



The Somaliland Health and Demographic Survey

Key Indicators for Somaliland

1 Household Population and Housing Characteristics



Gender distribution of the household members

Male	49%
Female	51%

Households headed by women	35%
Young dependants (0-14)	48%
Working age population (15-64)	48%
Elderly dependants (65+)	4%
Young population (0-17)	56%
Adult population (18+)	44%
Adolescent population (10-19)	27%
Youth population (15-24)	20%

Households with access to Improved Source of Drinking Water (%)

Urban	45%
Rural	38%
Nomadic	37%
Total	41%

Household sanitation

Improved	38%
Non-improved	25%
Open defecation	37%

2 Respondent Characteristics



Adult literacy for women aged 15-49	41%
-------------------------------------	-----

Net attendance ratio

Primary	30%
Secondary	11%

Gender parity index

Primary	0.95
Secondary	0.68

3 Marriage, Fertility, and Birth Spacing



Proportion of women aged 20-24 years who were married

before age 15	9%
and before age 18	23%

Adolescent birth rates per 1,000 women 15-19	86
Total Fertility Rate	5.7

General Fertility Rate	176 births per 1000 women 15-49
Crude Birth Rate	37 births per 1000 population

Contraceptive prevalence rate	7%
Modern Contraceptive prevalence rate	1%

4 Maternal Health

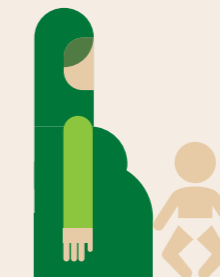

Attended at least 4 ANC visits during last pregnancy	20%
Births delivered with assistance of a skilled care provider	40%

Births delivered in health facility

Urban	59%
Rural	24%
Nomadic	4%
Total	33%

5 Child Health



Children 12-23 months who have received all basic vaccinations	13%
Diarrhoea prevalence among under 5	4%
ARI prevalence among under 5	3%
Under 5 with fever two weeks preceding the survey	6%

6 Child Nutrition

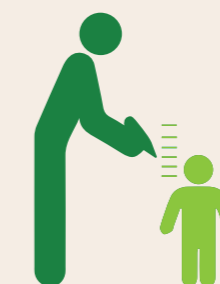

Breastfeeding status for children under two years

Ever breastfed	94%
Started breastfeeding within one hour of birth	69%
Started breastfeeding within one day of birth	87%
Exclusively breastfed under 6 months	30%
Continued breastfeeding at one year	50%

Nutritional Status of Children under 5 (% Below-2SD)

Stunting (long term deprivation)	21%
Wasting (acute undernutrition)	13%
Underweight (acute weight loss)	14%

7 HIV/AIDS & STIs Discriminatory Attitudes Towards People Living with HIV/AIDS by Women 15-49 **49%**

Percentage of women 15-49 with comprehensive knowledge of HIV/AIDS **9%**

Prevalence of STIS by ever married women **4%**



8 Women's Empowerment

Control over Married Women's Cash Earnings: Person who controls how woman's earnings are used

Mainly husband **2%**
 Mainly wife **56%**
 Wife and husband jointly **42%**

Ownership and Use of Assets by Ever-married Women 15-49 (%)

Use a mobile for financial transactions **57%**
 Used internet in last 12 months **24%**



9 Gender-Based Violence Women aged 15-49 who have experienced physical violence since the age of 12 **12%**

Women aged 15-49 who have experienced physical violence in the past 12 months **6%**

Women aged 15-49 who sought help when they experienced physical violence **22%**



10 Female Circumcision

Women aged 15-49 who have undergone FGM/C **98.1%**

Women aged 15-49 who have undergone FGM/C by type

Sunni **29%**
 Intermediate **7%**
 Pharaonic **61%**

Women's opinion on Female Circumcision (%)

Required by religion **56%**
 Should be continued **53%**



11 Chronic Diseases and Disability

Prevalence of disability **5%**
 Prevalence of chronic diseases **7%**

Most common chronic conditions

Blood pressure related ailments **41%**
 Diabetes **19%**
 Kidney disease **9%**
 Heart disease **7%**

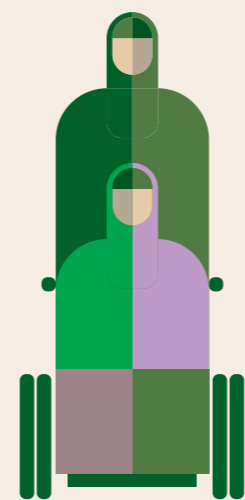
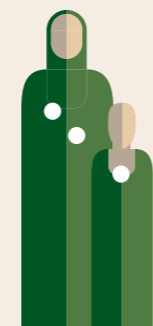

12 Adult & Maternal Mortality

Maternal Mortality Ratio (MMR)

Number of women who die for every 100,000 livebirths **396**

Maternal Mortality Rate

1 in 1500 women aged 15-49 die due to pregnancy or birth related complications

Life Time Risk of Maternal Mortality

1 in 50 women aged 15 today will die of pregnancy/ birth related complications by age 49

Adult Mortality Rate

Men **6** per 1000
 Women **4** per 1000



Implemented by

MINISTRY OF PLANNING AND NATIONAL DEVELOPMENT



MINISTRY OF HEALTH DEVELOPMENT.

Technically supported by



Funded by



SWEDEN



FORMIN.FINLAND.FI

MINISTRY FOR FOREIGN AFFAIRS OF FINLAND



AGENZIA ITALIANA PER LA COOPERAZIONE ALLO SVILUPPO



Schweizerische Eidgenossenschaft
 Confédération suisse
 Confederazione Svizzera
 Confederaziun svizra

Swiss Agency for Development and Cooperation SDC

